THE ARCHON

Volume XXXVII OCTOBER 22, 1949 Number 1

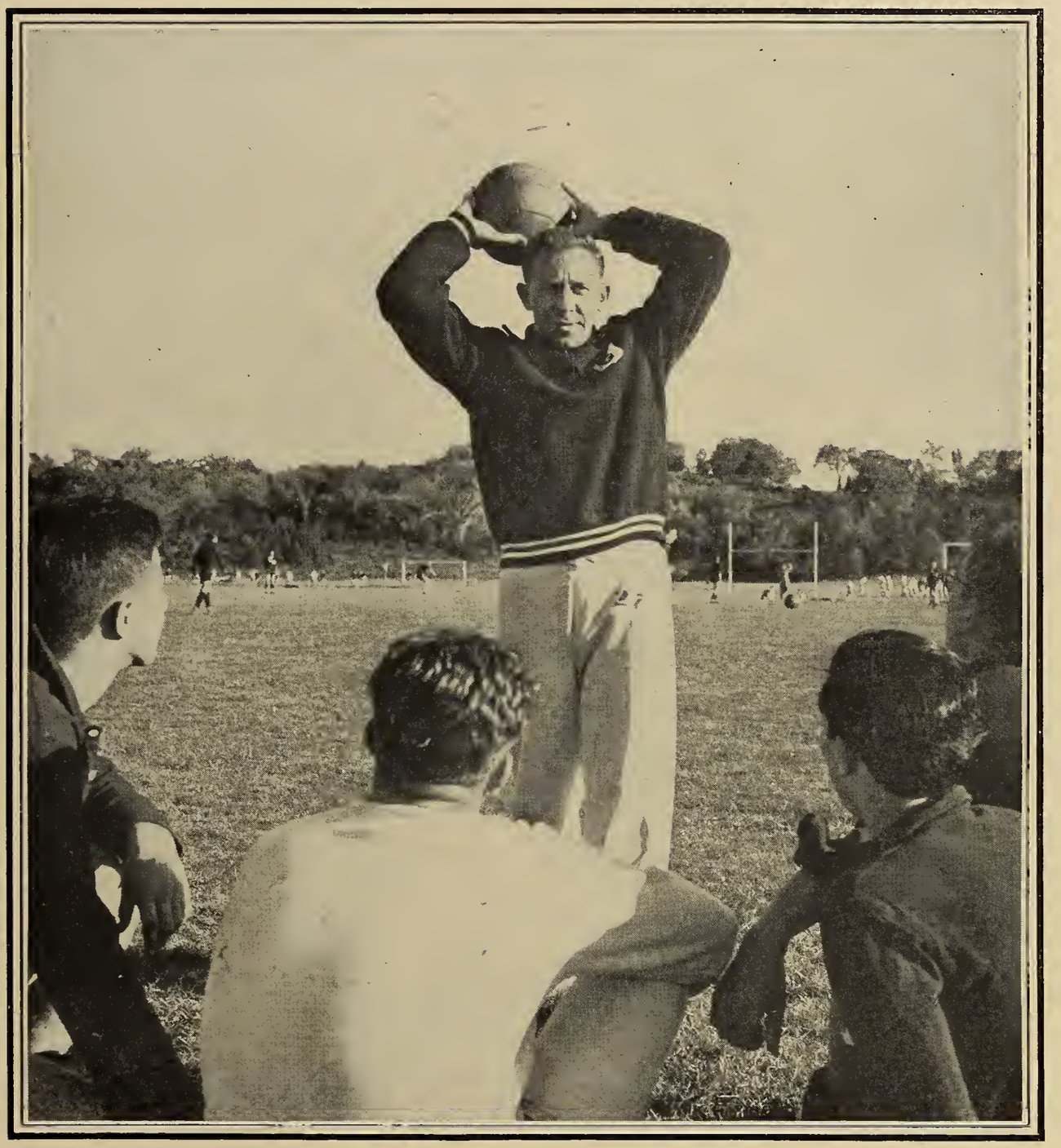

GOVERNOR DUMMER ACADEMY, SOUTH BYFIELD, MASSACHUSETTS

THE ARCHON

Volume 37 South Byfield, Massachusetts, October 22, 1949 Number 1

SENIORS MAKE EXCELLENT COLLEGE ADMISSIONS RECORD

Last June Governor Dummer graduated sixty-three boys, fifty-eight seniors and five postgraduates. Sixty-one members of the class applied for admission to college and fifty-eight were admitted, all but one to the college of his official first choice. The two seniors who did not apply for admission to college and two of the three whose applications were unsuccessful have returned to the Academy for post-graduate work.

Forty-three members of the class made application at colleges which require from all applicants tests given by the College Entrance Examination Board.

Distribution of the graduating class among the colleges is shown by the following list. Under "other colleges" are included all those to which only one member of the class applied.

Harvard	7
Dartmouth	6
Yale	5
Amherst	4
Bowdoin	3
Brown	3
Colby	3
Virginia	3
Middlebury	2
Princeton	2
Trinity	2
Williams	2
Other colleges	16
	58

GERALD MAY '26 ELECTED PRESIDENT OF ALUMNI

The annual meeting of the Alumni Association took place on Saturday, October 8, in the Cobb Room of the Phillips Building. The following officers of the Association were elected: Gerald May '26, President; John J. Bell '38, Vice-President; Percy A. Goodale, Jr. '36, Secretary-Treasurer; and Phillip W. Lees '38 and Paul S. Morgan '41, Executive Committee. Richard B. Curtis '37 and John H. Dyer '39 have one more year of two-year terms to serve with the Executive Committee.

GOVERNOR DUMMER OPENS WITH RECORD ENROLLMENT

Governor Dummer opened its 187th year on Tuesday, September 20, with a record enrollment of 217 boys. Because of the great number of well-qualified applicants, every room was filled and many candidates had to be refused admission.

This year nineteen states, Alaska, and two foreign countries are represented on the Academy's roster; and, as usual, a large proportion of the resident students come from outside New England. There are thirty boys from New York, ten from New Hampshire, nine each from Connecticut and Maine, and eight each from Rhode Island and Illinois. Ohio has six, and Texas and New Jersey each have five. There are three from Pennsylvania and two each from Indiana, Missouri, and Vermont. Michigan, Minnesota, North Carolina, Oklahoma, and Virginia are also represented on the roster, as are Alaska, Italy, and Sweden.

GOVERNOR DUMMER GRADUATES EARN MANY ACADEMIC HONORS

Governor Dummer graduates earned a number of scholastic honors during the last year. Among the items reported to the school the following are of particular interest.

Eight Governor Dummer alumni were graduated from Harvard College in June 1949, of whom J. Hall Cushman '44 received the degree of A.B. *cum laude* and Warren W. Furth '45 received the degree of A.B. *magna cum laude* and was elected to Phi Beta Kappa.

Stephen Spacil '48 and Harry Lowell '47 were named to the Dean's List at M.I.T. for the spring term, 1949.

George Duffy '46 was on the Honor Roll at Dartmouth, and Richard J. Smith '48 was named to the Dean's List at Bowdoin.

Duncan McCallum '48 was granted an award from the Putnam Fund of Newburyport in recognition of his scholastic record at Harvard.

FOUR NEW FACULTY MEMBERS APPOINTED BY HEADMASTER

Four new members have joined the Academy's faculty this fall. Mr. James M. Barriskill, a graduate of Hobart College, formerly taught at Irving School and Cooperstown Academy. At Governor Dummer he teaches French and Spanish and is the corridor master on Perkins 1.

Mr. Thomas G. Cleveland was graduated from Milton Academy and Princeton. He was captain of the football team at Milton, a varsity lineman at Princeton, and is assistant football coach at Governor Dummer. He teaches French and English.

Mr. Austin B. Taliaferro teaches Mathematics and is assistant coach of Pony football. He is a graduate of Williams and was captain of the Williams lacrosse team last spring. He is corridor master on Moody 2.

Mr. Henri R. Salaun was graduated from Deerfield Academy and Wesleyan University. Here he teaches French and Spanish and lives in Peirce 3. He was an All-American soccer player and is an outstanding tennis player. He is assistant soccer coach at Governor Dummer.

MR. HOWARD CURTIS NAMED MACHINE SHOP INSTRUCTOR

Mr. Howard P. Curtis, director of the Vocational School at the Newburyport High School has been appointed to succeed Mr. Oscar P. Nelson as instructor in the Academy machine shop.

Mr. Curtis is a graduate of Northeastern University. He was first appointed director of the Vocational School in 1942, but was on leave of absence for two years while he served with the U. S. Navy during the war.

Mr. Nelson has recently opened a shop of his own; and that, with his duties at the Arnold Trade School of Haverhill, made it impractical to continue in his post at Governor Dummer.

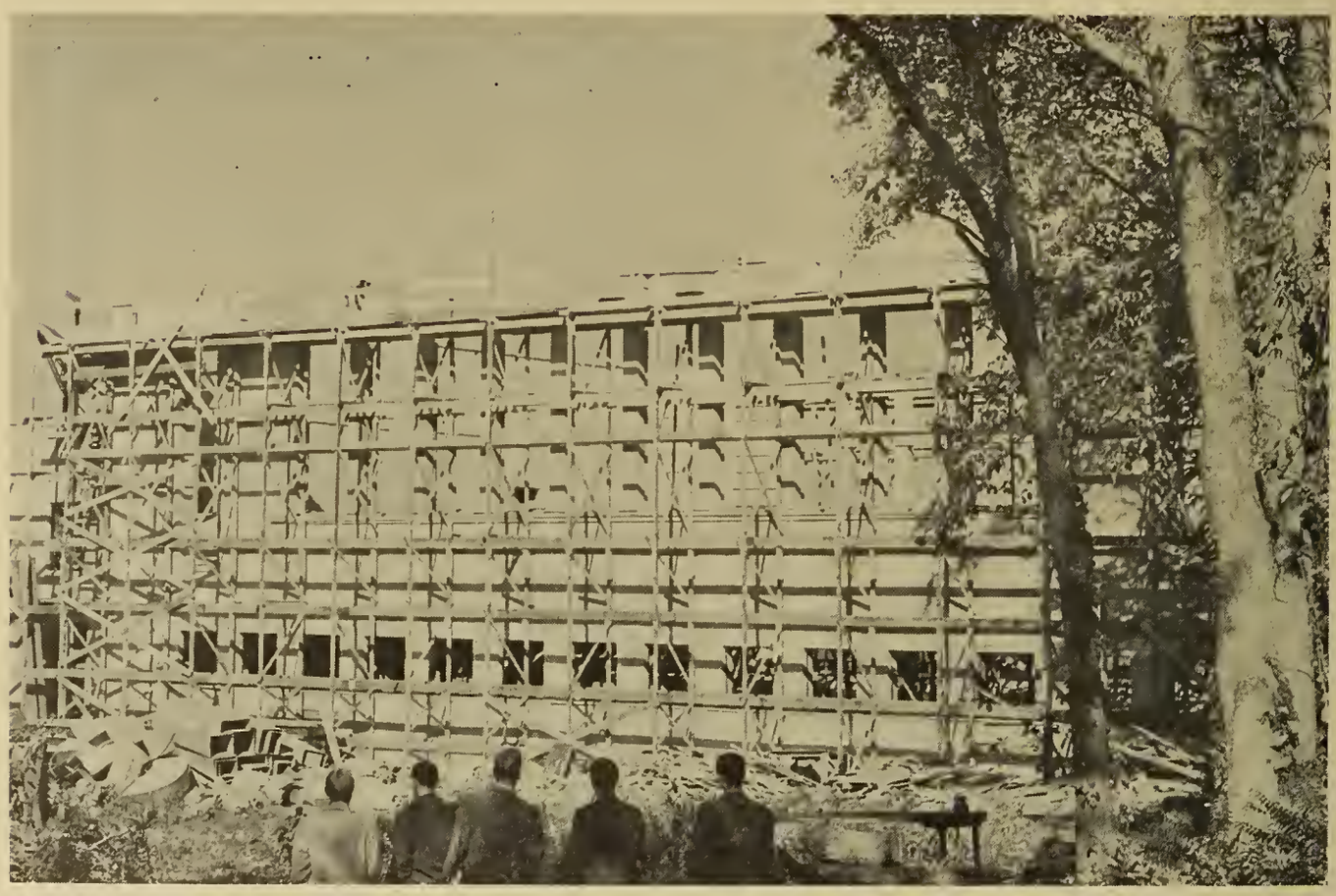

CONSTRUCTION OF THE NEW GYMNASIUM IS PROCEEDING AT AN ENCOURAGING RATE.

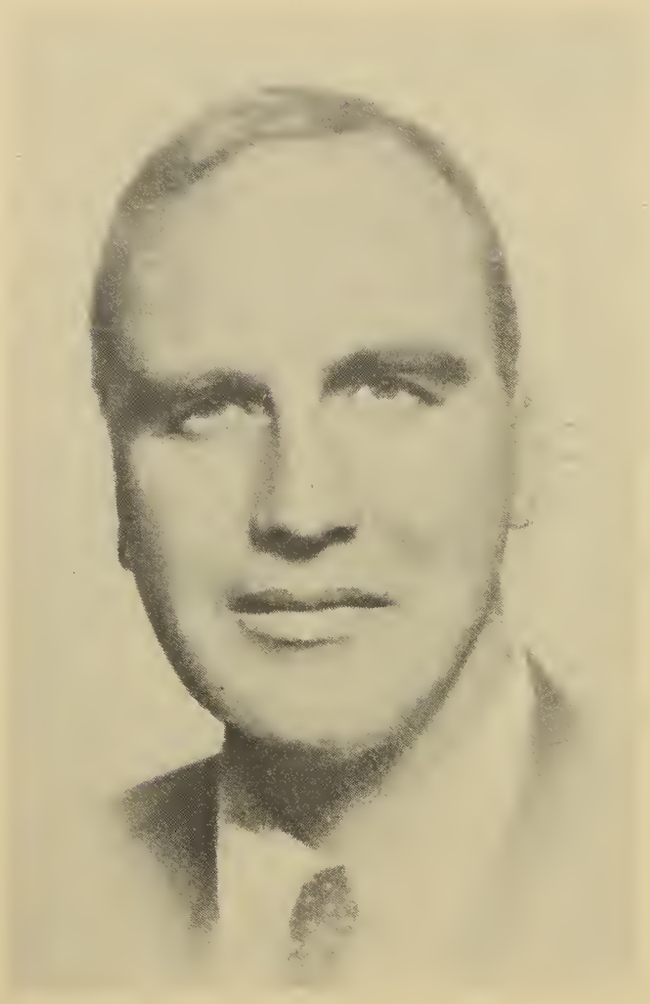

ROGER B. COULTER ADDED TO BOARD OF TRUSTEES

Mr. Roger Brooke Coulter has recently been elected to the Board of Trustees of the Academy. Mr. Coulter was graduated from the Academy in 1913 and returned for a postgraduate year before entering Williams College. He was graduated from Williams in 1918 and from Harvard Law School in 1922.

Mr. Coulter served as a captain in the United States Marine Corps during the war but is now again practicing law in Boston as a member of the firm of Parker, Coulter, Daley, and White.

Mr. Coulter's son, Robert O. Coulter, was graduated from the Academy in the Class of 1949 and is now attending Williams College.

Mr. Coulter will be the principal speaker at the Parents' Day dinner tonight.

MORE BRIEFLY

Announcement was made on October 2 of the engagement of Mr. Traver of the faculty to Miss Belle O. Hart of Wellesley Hills.

ANNUAL PARENTS' DAY DRAWS RECORD ATTENDANCE

On Saturday, October 22, the Academy plays host to fathers and mothers of students in observance of its third Parents' Day. The celebration is intended to provide an opportunity for parents to meet the members of the faculty and each other.

The day's program opens at 1:00 p.m. with three athletic events: the varsity soccer team plays Milton Academy on Whipple Field, while the J.V. soccer team meets with the Milton J.V.'s on another part of the same field, and the Pony football team plays Emerson School on Morse Field. At 2:30 the varsity football team encounters Milton's football team on Morse Field, and an informal reception in the Cobb Room will follow.

A dinner for the visiting parents and faculty will be served in the dining room at 6:20, followed by a short program in the Cobb Room. At this time Mr. Roger B. Coulter, newly elected trustee, will speak informally to those present, as will Mr. A. Macdonald Murphy of the faculty.

The speakers will be introduced by Mr. Eames who will extend the school's greetings to the visiting parents.

HEADMASTER'S CALENDAR

October 3: Spoke before the Haverhill Y-Park and Y-Community Baseball Banquet in Groveland. Sibi Sisti of the Boston Braves was also a guest.

October 9-10: Attended a conference on admission policies at Dartmouth College.

October 11-12: Attended a conference on admission policies at Cornell University.

October 21: Toastmaster at initiation banquet of Beta Theta Pi at Amherst College.

MORE BRIEFLY

On October 13 Mr. James Duncan Phillips, President of the Board of Trustees, read to the Massachusetts Historical Society a paper he had prepared on *Harvard College and Governor Dummer's School.*

THE 1949 BAND MADE ITS DEBUT AT THE THAYER FOOTBALL GAME

Left to right (*seated*): Elliott Williams, David Powers, Peter Gavian, Ben Hawkins, Dirk Owens, Donald Blodgett, Nathan Fuller, Charles Gesen, Willard Stockwell, George Packard; (*standing*): William Little, David Abramson, Edward Hay, George Kirkham, Stig Rossby, Willy Nordwind.

HEADMASTER VISITS LARGE ALUMNI GROUP AT DARTMOUTH

On Sunday, October 9, Mr. Eames, Mr. Navins, and Mr. Ohrn attended a dinner and get-together in Hanover, New Hampshire, of Governor Dummer alumni now attending Dartmouth. Alumni present included Houghton Carr, Jr., William L. Chamberlin, Courtland J. Cross, Thomas L. Davidson, George E. Duffy, II, R. Blake Ireland, W. Rodman Jennings, David P. King, Benjamin H. Lawwill, Robert J. McGill, Leslie E. Richard, Henry M. Sanders, and Peter P. Wagner. Also present was Mr. James E. Campion, Jr., father of James E. Campion, III '49 and E. Ronan Campion.

Mr. and Mrs. Eames lunch with Hobart Group at Geneva, N. Y.

On October 13 Mr. and Mrs. Eames and daughter, Mrs. Archibald J. Kingsley, had lunch at the Hotel Seneca in Geneva, New York, with Governor Dummer alumni now attending Hobart College. Alumni present were Jay C. Curtis '48, Allan L. Davis, Jr. '49, William E. Day '48, Allen B. Hughes '48, Archibald J. Kingsley '45, and Hoover C. Sutton, Jr. '48.

SCHOOL CALENDAR 1949-50

Thanksgiving Vacation: Wednesday morning, November 23, at 8:35 a.m. to Sunday evening, November 27, at 9:00 p.m.

Christmas Vacation: Saturday morning, December 17, at 8:35 a.m. to Tuesday evening, January 3, 1950, at 9:00 p.m.

Winter Week-end: Friday morning, February 17, at 8:35 a.m. to Monday evening, February 20, at 9:00 p.m.

Spring Vacation: Saturday morning, March 11, at hour to be announced, to Tuesday evening, March 28, at 9:00 p.m.
(Most seniors will be taking College Board Examinations on March 11 and will leave for vacation later in the day or, in some cases, on the morning of March 12.)

Commencement Exercises: Friday morning, June 2, through Saturday morning, June 3.

Vespers Speakers

September 25: Dr. Palfrey Perkins of King's Chapel, Boston.

October 2: The Reverend Kenneth C. Gesner of the First Church in Chestnut Hill.

October 9: Dr. Sidney Lovett, Chaplain of Yale University.

October 16: The Reverend John Nicol Mark of the Unitarian Church, Arlington.

October 23: Dr. Morgan P. Noyes of the Central Presbyterian Church of Montclair, New Jersey.

October 30: Professor Herbert Ross Brown of Bowdoin College.

November 6: Mr. Edward Pulling, Headmaster of the Millbrook School, Millbrook, New York.

November 13: The Reverend Edward R. Nelson of Immanuel Baptist Church, Portland, Maine.

November 20: The Reverend Wallace W. Anderson of the State Street Congregational Church, Portland.

December 4: The Reverend George E. Cary of The First Church of Christ in Bradford.

December 11: Musical program by Mrs. Benjamin J. Stone and Mrs. Robert W. Pearson.

NEWBURY FIREMEN DINE AND DANCE AT ACADEMY

On Saturday, September 17, a dinner and dance was held at the Academy by the Handtub Company of Protection Fire Company #2 of Newbury to celebrate the conclusion of a season in which they had thrown a record-breaking stream of 216 feet 3 3-4 inches and in which their hose-laying team had won the championship of Essex County with a record of 10 2-5 seconds.

Included among the nearly two hundred guests at the dinner given by the Academy were a number of undergraduates and young alumni of the Academy who are active members of the fire company. They include Pete Yates, Brownie Taylor, Dick Jepsen, Art Fuller, and Eddie Kelly of the present student body, and Bill Page '45, Pete Morse, and Dick Lunt.

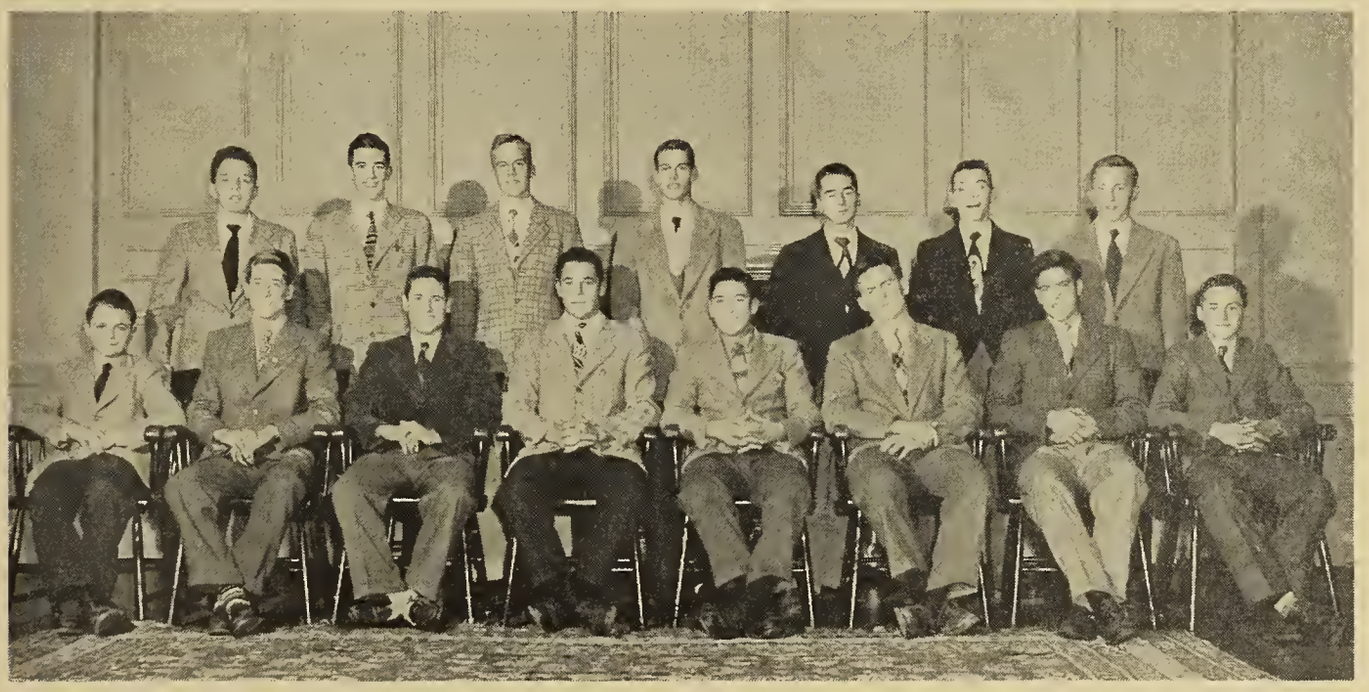

YOUNGER BROTHERS OF PREVIOUS GRADUATES

Left to right (*seated*): P. Marcus Lowell, Jr., brother of Daniel M. Lowell '47; Thomas G. Johnson, brother of G. Leonard Johnson, 3d '49; Arnold G. Zins, brother of Leonard J. Zins '40 and Frederick L. Zins '36; Arthur A. DuGrenier and Gary R. DuGrenier, brother of Francis G. DuGrenier '48; Edgar H. Lawson, brother of John B. Lawson '44; Ben F. Hawkins, brother of Vernon M. Hawkins, 3d '47; Walter R. Lawson, another brother of John Lawson;

(*Standing*): Robert L. Morse, brother of Charles W. Morse, Jr. '47; E. Ronan Campion, brother of James W. Campion, III '49; Philip M. Long, Jr., brother of Theodore A. Long '48; Ansel S. Davis, brother of Allan L. Davis, Jr. '49; William M. Catlin, brother of Edgar S. Catlin, Jr. '45; Frank B. Johnson, brother of W. Treby Johnson, Jr. '49; and Francis W. Webb, brother of Ralph A. Webb, Jr. '45.

THE ARCHON

Volume XXXVII Number 1

STAFF

John C. Gallagher, *Editor-in-Chief*
Reginald F. Towner, Jr., *Associate Editor*
Thomas D. Sayles, Jr., *Sports Editor*
Robert T. Comey, Jr., *Photographic Editor*
Timothy G. Greene, *Business Manager*

Editorial Board

Nathan A. Fuller
Peter W. Gavian
John J. Hattstaedt
J. Tyler Resch

Business Board

David B. Abramson
Robert H. Cushman
Malcolm Davidson
Robert H. Fleming
Charles N. Hussey
Thomas G. Johnson
George S. Tulloch, Jr.

Sports Board

Barry Gately
T. Robley Louttit, Jr.
Jon V. Urnes

Photographic Board

L. Franco Derba
Edgar H. Lawson
Frank H. Shaffer, III
L. Robert Starbird

Edgar D. Dunning, *Faculty Advisor*

EDITORIAL

This school year opened with the whole student body in high spirits. At the first vesper service, five days after the return to school, the singing was magnificent, and Mr. Eames subsequently congratulated the school on what he called one of the best first services ever held. The large group of students who went to Groton to cheer on the team at its first football game was another indication of the enthusiasm with which the new academic year has opened.

One of the reasons for such great enthusiasm is, no doubt, the rapidly approaching completion of the new gymnasium. It is hardly necessary to say that the whole school is keenly interested in the completion of that building and regards it with gratitude for those who have made it possible. Another reason for enthusiasm is the new tennis courts near Whipple Field, likewise built by generous gifts from friends and well-wishers of the school.

With such support and with such enthusiasm this year should be a record-breaker. We should all see that it is,—on the athletic field, in the classroom, and all the other activities of the school. The good feeling between old boys and new boys and between the whole student body and the masters should be a large factor in harmonious relations this year. J.C.G.

ALUMNI MOURN DEATH OF FORMER HEADMASTER DR. CHARLES S. INGHAM

During the past summer word was received at the Academy of the death on June 15 at New Haven, Connecticut, of former Headmaster Charles S. Ingham.

Although Dr. Ingham retired from his post as headmaster of the Academy in June, 1930, and has since that time lived in Connecticut, his was still a familiar name and figure on the campus and he was personally known to a number of boys now at school. His last visit to the school occurred in June, 1947, when he spoke at the dedication of Ingham House, the new brick dormitory named in his honor. A bust of Dr. Ingham, sculptured by Elisabeth Gordon Chandler, occupies a prominent place in the colonnade of that building, and his portrait hangs over the fireplace in the Noyes library.

Graduated From Yale in 1891

Dr. Ingham was born January 11, 1867, at Saybrook, Connecticut, the son of Samuel Kellogg and Lydia (Ayer) Ingham. He was graduated from Yale University with the Class of 1891. For two years thereafter he taught at the Holbrook Military School of Ossining, New York. In 1893 he returned to Yale for three years of graduate study in classics. During this period he held one of the Foote Fellowships and was also an assistant examiner at the Sheffield Scientific School. In June 1896, he received the Ph. D. degree and remained at Yale as an instructor in Yale College and the Sheffield Scientific School until 1900.

On June 21, 1898, he married Clara Louise Northrop of Middletown, Connecticut.

From 1900 to 1905, Dr. Ingham was housemaster at the Washington (D.C.) School for Boys, and from 1905 to 1907 he served as principal of Marston's University School in Baltimore, Maryland.

Came to Governor Dummer in 1907

In 1907 he was appointed headmaster of Governor Dummer Academy, South Byfield, Massachusetts, a position he occupied until his retirement in 1930. Under Dr. Ingham's guidance, the Academy enjoyed a remarkable period of growth, not only in number of students but in physical plant as well. Among the buildings dating from the period of his headmastership are the Noyes Library, four of the dormitories, and the Lang Gymnasium.

THE STARTING LINE-UP FOR SOCCER, 1949

Left to right: (*kneeling*) Gesen, Catlin, Bowen, Yesair (captain), Flynn, Wood; (*standing*): Greene, McCully, A. Brockelman, Fischer, Esty, Sayles.

SOCCER TEAM WINS OPENER AT BELMONT HILL 7-1

A very inexperienced soccer team traveled to Belmont Hill Friday, October 7, for their first game of the season. The Governors showed surprising ability as well as much drive and spirit and won by a score of 7-1.

Led by Captain Yesair, the Governors were ahead at half time 3-0 on three fine goals by Charlie Bowen. Using the second string most of the second half, the Governors fired home four more goals, three by Yesair, one on a beautiful penalty shot.

Mr. Navins was much pleased at the aggressiveness of the team.

NEW PONY SOCCER TEAM WINS FROM BROOKS SCHOOL

On Wednesday, October 12, the Governors' Pony soccer team defeated Brooks 3-1. The game was marked by the fine play of the Red halfbacks, who continually set up scores for the forwards.

Bob Fleming contributed many fine saves in the goal, and Ralph Rigby excelled on the attack.

GROTON SUBDUES GOVERNORS IN OPENING FOOTBALL GAME

After one week's hard practice a still-green Governor Dummer football team opened its season at Groton on October 1 and was beaten 20-0.

The Governors received, and Brownie Taylor ran the ball back to about the forty yard line. When the Governors failed to make a first down, Groton took over and scored several minutes later. They failed to make the conversion.

In the second period, Groton again scored and did make the extra point. Then once more Groton scored, again making the conversion. The Governors played very sloppy ball during the first half but made up for it in the second half by holding the Groton team scoreless.

VARSITY FOOTBALL SCHEDULE, 1949

Sat., Oct. 1 at 2:30	Groton School	Groton
Sat., Oct. 8 at 2:30	Thayer Academy	Home
Sat., Oct. 15 at 2:30	Browne and Nichols School	Cambridge
Sat., Oct. 22 at 2:30	Milton Academy	Home
Sat., Oct. 29 at 2:30	Belmont Hill School	Belmont
Sat., Nov. 5 at 2:00	Moses Brown School	Providence
Sat., Nov. 12 at 2:00	Tabor Academy	Home

VARSITY SOCCER SCHEDULE, 1949

Fri., Oct. 7 at 3:00	Belmont Hill School	Belmont
Wed., Oct. 12 at 3:00	Phillips Andover	Home
Sat., Oct. 15 at 2:00	Harvard Freshmen	Cambridge
Wed., Oct. 19 at 3:00	Watertown High School	Home
Sat., Oct. 22 at 1:00	Milton Academy	Home
Wed., Oct. 26 at 3:00	Belmont High School	Home
Wed., Nov. 2 at 3:00	Brooks School	North Andover
Sat., Nov. 5 at 2:30	St. Paul's School	Home
Wed., Nov. 9 at 3:00	Medford High School	Home
Sat., Nov. 12 at 2:30	Tabor Academy	Marion

C SQUAD FOOTBALL

Wed., Oct. 12 at 3:00	Portsmouth High School J.V.	Portsmouth
(Pending)	Amesbury High School J.V.	
Fri., Oct. 28 at 3:30	Newburyport High School J.V.	Home
Fri., Nov. 4 at 3:00	Cambridge School	Home
Fri., Nov. 11 at 3:00	Belmont Hill School C Squad	Belmont

JUNIOR VARSITY SOCCER

Fri., Oct. 7 at 3:30	West Newbury High School	Home
Thur., Oct. 13 at 3:30	Georgetown High School	Home
Sat., Oct. 22 at 1:00	Milton Academy J.V.	Home
Fri., Oct. 28 at 3:30	West Newbury High School	West Newbury
Wed., Nov. 2 at 3:00	Georgetown High School	Georgetown
Wed., Nov. 9 at 3:00	Groveland High School	Groveland
Sat., Nov. 12 at 2:30	Tabor Academy J.V.	Marion
Tues., Nov. 15 at 3:15	Groveland High School	Home

LIGHT-WEIGHT FOOTBALL

Wed., Oct. 12 at 3:15	Haverhill High School Freshmen	Haverhill
Fri., Oct. 28 at 3:15	Portsmouth High School Freshmen	Home
Thur., Nov. 10 at 3:15	Amesbury High School Freshmen	Home
Tues., Nov. 15 at 3:15	Haverhill High School Freshmen	Home

PONY FOOTBALL

Sat., Oct. 22 at 1:15	Emerson School	Home
Wed., Oct. 26 at 3:00	Brooks School	Home
Sat., Nov. 5 at 2:30	St. Dunstan's School	Home
(Pending)	Emerson School	Exeter

SOCCER TEAM LOSES TO ANDOVER IN SECOND GAME

On October 12 on Whipple Field the Governors' soccer team in quest of its second victory was downed by a more powerful Andover team 2-0. During the first period the two teams fought on even terms, but mid-way in the second period Andover scored to break the tie. The half ended with Andover leading 1-0.

During the second half Andover managed to boot in another goal to put the game on ice. The aggressiveness of the Governors never faltered even when they were behind. The Governors fought well but were outmaneuvered by a more experienced team.

J.V. SOCCER TEAM LOSES TO GEORGETOWN HIGH SCHOOL

On Thursday, October 13, the J.V. soccer team lost a hard fought contest to Georgetown High on Whipple Field, 2-0.

Dave DeFanti had ample opportunity to show his skill in the Governors' goal and Pete Smith, Phil Hadley, and Nat Fuller supplied the spark to the offense.

MORE BRIEFLY

On October 4, seventy members of the Essex North Auxiliary of the Medical Association (association of doctors' wives) held a meeting in the Cobb Room and were served dessert and coffee.

* * *

A meeting of the Dummer Allies was held in the Cobb Room on August 26.

* * *

On October 14 Mr. George Werntz, Jr., Director of Admissions at Colgate, and on October 19 Mr. C. William Edwards, Assistant Director of Admission at Princeton, visited the Academy.

* * *

Mr. Sager spoke before the Newbury Parent-Teacher Association on October 4.

* * *

On November 9 Mr. Navins will speak before the Topsfield Parent-Teacher Association.

* * *

New fire resistant roofs have been installed on Commons, the stone garage and studio, and on Perkins and Moody.

GOVERNORS LOSE TO THAYER TEAM IN FIRST HOME GAME

On October 8 a high spirited Governor Dummer team was taken aback by a fast moving Thayer Club on Morse Field. Thayer booted off and recovered the ball on the fifty yard line. They scored soon after that but failed to make the conversion.

Late in the first period Paul Samborski rifled a long one to George Tulloch who ripped over for the touchdown. Pete Yates kicked the extra point. Thayer, however, was by no means beaten and scored again in the second and third periods to emerge on the long end of a 20-7 score.

PORTSMOUTH TEAM BEATS GOVERNORS' "C" SQUAD

On Wednesday, October 12, at Portsmouth, New Hampshire, the C squad tied its first game of the season with Portsmouth High, 0-0. Captain Tom Harris lost the toss-up, and the Governors were forced to kick off. During the first quarter both clubs played sloppy ball, fumbling and making many mistakes both in the line and in the backfield.

LIGHTWEIGHT TEAM PLAYS IN HAVERHILL STADIUM

On October 14 the Governor Dummer "Lightnings" journeyed to Haverhill to play the Haverhill Freshmen in the Stadium. During the first half of the game the "Lightnings" were overpowered by a heavier team, and at the end of the first half the Haverhill Freshmen were leading 27-0.

In the second half the "Lightnings" rallied and began to roll. Bob Wenz ran eleven yards around left end to score. As the last minutes ticked away, the "Lightnings" were stopped on Haverhill's two-yard line. Before the game Howard Quimby and John Sefton were elected co-captains.

MORE BRIEFLY

During the past summer a new eight-inch water main has been laid from a point near Ingham House to a point on Middle Street opposite the new gymnasium. Two hydrants on it provide improved fire protection for the Academy buildings.

THE STARTING LINE-UP FOR FOOTBALL, 1949

Left to right (*kneeling*): Tulloch, Stanyon, Laventis, C. George, Tobia, Long, A. DuGrenier; (*standing*): Samborski (captain), Kelly, Taylor, Yates.

GOVERNORS' SOCCER TEAM BEATEN BY HARVARD FRESHMEN

On Saturday, October 15, the Governor Dummer soccer team traveled to Cambridge to battle a heavily favored Harvard Freshman team in a very well played game. The Governors' aggressiveness in the first half paid off, and they led at the half 1 to 0. On a loose ball in front of the cage Charlie Gesen punched a goal into the nets. The Harvard team came back to score two goals in the third period to pull the game out of the fire, but the Governors held in the fourth.

Dana Getchell of the Governors' 1948 team, now a student at Harvard, was acting-captain of the Harvard Freshmen.

J.V. SOCCER TEAM BEATEN BY ANDOVER IN OPENER

On Wednesday, October 12, the Governor Dummer junior varsity soccer team battled the Andover J.V.'s on Whipple Field. The game was played under exceptionally windy conditions which played havoc with the ball. At the end of the first half, the score stood 0 to 0. The Governors came back with renewed spirit in the second half but failed to keep the Andover team scoreless. The fight and spirit of the Governors was notable, but Andover won 2-0.

FOOTBALL TEAM TRIUMPHS OVER BROWNE AND NICHOLS

On Saturday, October 15, the Governor Dummer football team, seeking its first win of the season, traveled to Browne and Nichols and emerged victorious, 27-0.

The Governors' first touchdown was the result of a short pass from Samborski to Smythe in the end zone. Yates kicked the point after the touchdown. Later in the first period the Red and White tallied again, this time on a Samborski-to-Kelly pass. Once again Yates converted for the extra point. Early in the second period Brownie Taylor scored on an end run from the ten-yard line, and again Yates split the uprights. The half ended with the Governors leading 21-0.

In the second half the Red and White reserves pushed across another tally as Carl Glaser pounced on an enemy fumble in the end zone. The try for the extra point was missed.

Roster of Governor Dummer Academy 1949-50

(All dial telephones are reached through the school telephone, Newburyport 345. Numbers after names of dormitories indicate floors. Those numbers not preceded by the word "Dial" are on the Newburyport Exchange.)

THE BOARD OF TRUSTEES

Mr. James Duncan Phillips, *President*	Topsfield
Dr. Arthur W. Ewell, *Vice President*	Worcester
Mr. Lispenard B. Phister, *Secretary*	Newbury
Mr. Marshall B. Dalton, *Treasurer*	Brookline
Dr. Arthur W. Allen	Boston
Dr. Frank L. Boyden	Deerfield
Mr. Roger B. Coulter	Cohasset
Dr. Edward W. Eames	South Byfield
Mr. Morris P. Frost	Falmouth
Dr. Claude Moore Fuess	Chestnut Hill
Mr. Philip M. Morgan	Worcester
The Reverend Glenn Tilley Morse	Newburyport
Mr. William S. Nutter	Sanford, Maine
Mr. David P. Wheatland	Cambridge

THE FACULTY

Mr. James M. Barriskill	Perkins 1		Dial 29
Mr. Kenneth E. Brown	Commons 3		Dial 30
Mr. Ralph O. Carruth	9 Downfall Road, Byfield		1353-2
Mr. Thomas G. Cleveland	Ingham 2		Dial 37
Mr. Edgar D. Dunning	Ambrose House	559-W.	Office: Dial 33
Mr. Edward W. Eames	Mansion House	Dial 27.	Office: Dial 22
Mr. G. Heberton Evans	Perkins 2		Dial 29
Mr. Robin W. Goodenough	Perkins 3		Dial 29
Mr. H. Richards Livingston	Main Street, Rowley		
Mr. Thomas McC. Mercer	Commons 1		Dial 24
Mr. A. Macdonald Murphy	The Cottage		559-J
Mr. Howard J. Navins	Peirce 1		Dial 25
Mr. Roy A. Ohrn	Phillips 2		Dial 21
Mr. John W. Ragle	Ingham 2		Dial 37
Mr. Arthur W. Sager	Ingham 1		Dial 28
Mr. Henri R. Salaun	Peirce 3		Dial 25
Mr. Cyril H. Simmons	Glen Street, Rowley		1021-21
Mrs. Cyril H. Simmons	Glen Street, Rowley		1021-21
Mr. Benjamin J. Stone	Moody 1	Dial 38.	Office: Dial 23
Mr. Austin B. Taliaferro	Moody 2		Dial 38
Mr. William E. Traver	Peirce 2		Dial 25
Mr. John J. Witherspoon	Commons 2		Dial 30
Mr. Frederic B. Withington	Mason 1		Dial 34

SPECIAL FACULTY

Mr. Howard P. Curtis	5 Adams Street, Newburyport	1349-R
Mrs. H. Richards Livingston	Main Street, Rowley	
Mrs. Edith True Marshall	Salisbury	473-13

THE STAFF

Mrs. F. Thurlow Brown	779 Salem Street, South Groveland		Haverhill 2-5193
Dr. Carleton W. Bullard	194 High Street, Newburyport		666-W
Miss Margaret R. Burnham, R.N.	Duncan Infirmary		Dial 26
Mrs. Jane M. Gale	Degen House, South Byfield	161-J.	Office: Dial 20
Miss Louise Lovell	12 Essex Street, Newburyport	1092-R.	Office: Dial 31
Miss Sylvia B. Lunt	10 Green Street, Newbury	2229.	Office: Dial 33
Mr. Herman MacDonald	Central Street, Rowley		Rowley 42-2
Mrs. Anne Mathews	1 Main Street, Byfield	2079-22.	Office: Dial 23
Mr. David Martin	7 First Street, Saugus	Saugus 8-0363.	Office: Dial 36
Mrs. Russell C. Metcalf	1 Lunt Street, Byfield		2376-11
Mr. Earl W. Morrill	70 High Street, Newburyport	206.	Office: Dial 21
Miss Gertrude B. Nelson, R.N.	Duncan Infirmary		Dial 26
Mr. Leonard Wright	Farm House	1603.	Office: Dial 32

THE RESIDENT STUDENTS

David B. Abramson	50 Willow Crescent, Brookline	Mason 2
Harald L. Amrhein, Jr.	583 Harris Avenue, Woonsocket, Rhode Island	Ingham 1
Charles L. Arnold, Jr.	175 North Manor Avenue, Kingston, New York	Ingham 1
William W. Atwell	3630 Overbrook Drive, Dallas 5, Texas	Perkins 2
David C. Bailey, Jr.	406 Main Street, Amesbury	Peirce 2
Souther H. Barnes	Warren Avenue, Plymouth	Phillips 2
Fred H. Barrows, 3d	173 Brown Street, Providence, Rhode Island	Perkins 1
Leonard J. Beck, Jr.	14 Cotswold Way, Scarsdale, New York	Peirce 1
David W. Bell	Tanager Hill, Wayzata, Minnesota	Peirce 1
Donald C. Bishop	Brownsville, Vermont	Ingham 1
Kenneth M. Bistany	58 Nesmith Street, Lawrence	Ingham 2
Richard L. Bittner	P. O. Box 403, Westerly, Rhode Island	Ambrose 2
Richard Blackmur, Jr.	91 Summer Street, Hingham	Commons 2
Donald W. Blodgett	100 Beach Bluff Avenue, Swampscott	Peirce 2
August W. Boss	25 Peltoma Avenue, Pittsfield, Maine	Commons 3
Frederick P. Bowden, 3d	108 Country Club Road, Melrose 76	Ingham 2
George B. Bowden	108 Country Club Road, Melrose 76	Moody 2
Charles C. Bowen	301 Ridge Road, Lake Forest, Illinois	Peirce 1
Anton E. A. Brockelman	47 Westwood Drive, Worcester	Peirce 1
Henry T. Brockelman	44 Thorndyke Road, Worcester	Ingham 1
Charles B. Brown	14 Morrison Road, Wakefield	Commons 3
John A. Bullard, Jr.	Old Academy Road, Fairfield, Connecticut	Moody 1
John Bullington	2707 Steel Street, Houston, Texas	Peirce 3
David B. Bullock	71 Main Street, Falmouth	Commons 2
Donald P. Bullock	71 Main Street, Falmouth	Mason 3
E. Ronan Campion	2 Clement Road, Hanover, New Hampshire	Commons 2
Charles L. Cashin, Jr.	84 High Street, Chelmsford	Commons 1
William M. Catlin	240 Maine Street, Brunswick, Maine	Ingham 1
Whitfield H. Clark	9054 Briarwood Lane, Dallas, Texas	Perkins 3
David H. Clary	64 William Street, Worcester 2	Ingham 2
Robert T. Comey, Jr.	19201 South Moreland Boulevard, Shaker Heights 22, Ohio	Commons 1
Joseph G. Cook, Jr.	25 Caroline Park, Waban 68	Perkins 1
Donald H. Cragin	11 Vassar Street, Leominster	Commons 1
R. Richardson Crawford	708 South Wheaton Avenue, Wheaton, Illinois	Mason 3
Daniel Crowley	62 Alexander Road, Newton Highlands	Peirce 2
Robert H. Cushman	53 Lincoln Circle, Swampscott	Ingham 1
J. Gilbert Damon	50 Spooner Road, Chestnut Hill 67	Perkins 2
Sherman H. Damon	50 Spooner Road, Chestnut Hill 67	Peirce 2
Malcolm Davidson	1 Benvenue Street, Wellesley	Commons 2
Ansel S. Davis	28 Lenox Street, West Newton	Peirce 2
Joseph G. T. deBerry	Sonora, Texas	Phillips 2
David R. DeFanti	Dockray Road, Wakefield, Rhode Island	Commons 2
L. Franco Derba	Genoa, Italy; (10 Sanborn Terrace, Amesbury)	Perkins 3
G. David Dickason, Jr.	1 Meadow Lane, Rochester, New York	Ingham 2
Robert D. Dickerman	30 Ashland Street, Taunton	Peirce 2
Arthur A. DuGrenier	39 Fernwood Avenue, Bradford	Ingham 1
Gary R. DuGrenier	39 Fernwood Avenue, Bradford	Moody 2
Bruce B. Dunkle	1125 Seventh Avenue, (P. O. Box 565), Anchorage, Alaska	Mason 2
John T. Egbert	408 South Albany Street, Ithaca, New York	Phillips 3
Daniel H. Emerson	1 Hopkins Street, Wakefield	Peirce 1
W. Dennis Engs	11 Lavender Lane, Rye, New York	Ambrose 2
David C. Esty	P. O. Box 714, Chappaqua, New York	Phillips 3
Arthur R. Evans	109 High Road, Newbury	Ambrose 2
John P. Eveleth	418 Longmeadow Street, Longmeadow	Perkins 2
Arthur M. Fass	1429 Bolling Avenue, Norfolk 8, Virginia	Cottage 1
J. Richard Fischer	19 Burnside Road, Newton Highlands	Peirce 1
Robert B. Fisher	251 Cherokee Street, Bethlehem, Pennsylvania	Peirce 2
Robert H. Fleming	110 Hundreds Road, Wellesley Hills	Commons 2
William F. Fletcher, Jr.	21 Hopkins Road, Arlington	Ingham 1
Alan F. Flynn, Jr.	Goodman's Hill Road, Sudbury	Peirce 1
John M. Foshay	2610 Handasyde Court, Cincinnati 8, Ohio	Phillips 2
Frederic Franzius	Scofieldtown Road, Stamford, Connecticut	Perkins 1
Nathan A. Fuller	26 John Street, Providence 6, Rhode Island	Perkins 1
John C. Gallagher	107 Highland Road, Andover	Peirce 2
Barry Gately	476 Fair Street, Providence 5, Rhode Island	Commons 2

Peter W. Gavian	2020 Avenue R, Brooklyn 29, New York	Ambrose 2
Clifton E. George	55 Westland Terrace, Haverhill	Ingham 1
Donald L. George	55 Westland Terrace, Haverhill	Commons 3
Charles J. Gesen	6 Auburn Street, Concord, New Hampshire	Ingham 2
Paul A. Getchell	282 South Main Street, Bradford	Mason 2
John Gill	Applefield, Waldingfield Road, Ipswich	Commons 2
Carl L. Glaser	456 Bradley Lane, Youngstown, Ohio	Commons 1
Robert N. Goddard	350 East 54th Street, New York, New York	Moody 3
Timothy G. Greene	104 Spruce Street, Portland, Maine	Ingham 1
Richard H. Greenwood	Warren Avenue, Plymouth	Phillips 2
N. Matthew Grossman	7 Hammond Pond Parkway, Newton 58	Perkins 2
Philip H. Hadley	61 Hale Street, Leominster	Ambrose 1
Robert A. Hardy	Hillholme, Chappaqua, New York	Peirce 2
John L. Harris	1 Montvale Road, Worcester	Perkins 1
Thomas R. Harris, Jr.	Mt. Vernon Road, R. R. 1, Milford, New Hampshire	Peirce 2
John J. Hattstadet	596 Maple Street, Winnetka, Illinois	Phillips 2
Ben F. Hawkins	53 Pleasant Street, Sharon	Perkins 1
Edward M. Hay	Birch Knolls, Cape Elizabeth, Maine	Perkins 1
David R. Hershey	703 West Ferry Street, Buffalo 9, New York	Phillips 3
James E. Hicks	6 Howatson Way, Worcester 5	Ingham 2
John T. Hjorth, Jr.	Round Hill Road, Greenwich, Connecticut	Ingham 2
Frederick H. Hobbs	614 West Market Street, Pottsville, Pennsylvania	Perkins 1
Leonard A. Hockstader, II	1111 Park Avenue, New York, New York	Ingham 2
H. Robert Hopkins	32 Upland Drive, Chappaqua, New York	Peirce 3
William F. Huberlie	66 Curtice Park, Webster, New York	Commons 3
Franklin E. Huntress, Jr.	1 Elmwood Road, Marblehead	Perkins 3
Charles N. Hussey	63 Dyer Street, Presque Isle, Maine	Ingham 2
Michael R. Iafolla	Peverly Hill Road, Portsmouth, New Hampshire	Perkins 2
Robert J. Iafolla	Peverly Hill Road, Portsmouth, New Hampshire	Moody 2
John G. Ives, Jr.	33 Seneca Place, Upper Montclair, New Jersey	Ambrose 3

Photo by Robert T. Comey, Jr.

BROWNIE TAYLOR PREPARES TO THROW A BLOCK AS PETE YATES ROUNDS THE GROTON END.

Robert A. Jaquith	5 Wolcott Road, Woburn	Commons 1
Frank B. Johnson	128 State Street, Augusta, Maine	Perkins 3
Thomas G. Johnson	390 Booth Avenue, Englewood, New Jersey	Perkins 2
Curtis P. Jones	18 Stratford Road, West Hartford, Connecticut	Perkins 3
Marshall W. Jones, Jr.	27 Ridgefield Road, Winchester	Ingham 1
Thomas P. King	24 Estabrook Road, West Newton	Moody 2
William D. King	44 Brushill Road, Newton Highlands	Cottage 2
George D. Kirkham	2220 Woodmere Drive, Cleveland 6, Ohio	Ingham 2
Paul S. Knowles, Jr.	Towne Road, Boxford	Commons 2
William F. Lacey, 3d	Fatherland Farm, South Byfield	Ingham 2
George P. Laventis	55 Abbott Street, Beverly	Ingham 1
Edgar H. Lawson	351 Elm Street, Lakeport, New Hampshire	Ingham 2
Walter R. Lawson	351 Elm Street, Lakeport, New Hampshire	Perkins 3
Donald Little	Topsfield Road, Ipswich	Moody 1
William E. Little	1611 Fountain View, Charlotte, North Carolina	Ambrose 1
Philip M. Long, Jr.	1297 Wheatland Avenue, Lancaster, Pennsylvania	Ingham 1
Barry N. Lougee	Exeter Road, Hampton, New Hampshire	Peirce 2
T. Robley Louttit, Jr.	Rumstick Road, Barrington, Rhode Island	Commons 2
John T. Lucas	2878 Brighton Road, Shaker Heights 20, Ohio	Peirce 3
Stewart M. Maples	750 King Street, Port Chester, New York	Moody 2
Richard H. McCoy	50 Tarleton Road, Newton Centre	Ingham 1
Arthur M. McCully	Deer Park, Greenwich, Connecticut	Ingham 2
George E. McGregor, Jr.	1 Maplewood Terrace, Haverhill	Ingham 2
Hugh F. Mehaffie, Jr.	2216 Oakland Drive, Kalamazoo 40, Michigan	Perkins 2
Nathaniel S. Merrill	95 Hinckley Road, Milton 87	Perkins 1
Frank E. Miller, 3d	88 West Webster Street, Manchester, New Hampshire	Ambrose 1
W. Randolph Moore, Jr.	Eel River Road, Wianno	Cottage 1
Dodge D. Morgan	70 Barnstable Road, West Newton	Peirce 2
Wesley L. Muddle	54 Oakland Avenue, Gloversville, New York	Ingham 2
John J. Murdock, III	983 Park Avenue, New York, New York	Perkins 2
Richard J. Nader	90 Nesmith Street, Lawrence	Perkins 3
Willy Nordwind, Jr.	505 North Michigan Avenue, Chicago, Illinois	Ingham 1
Richard B. Osgood	Anchorage Lane, Peach's Point, Marblehead	Cottage 2
B. Dirk Owens	Hamilton Road, Chappaqua, New York	Perkins 2
George Q. Packard, Jr.	87 Country Club Road, Melrose 76	Perkins 2
Gerald I. Palmer	254 North Grove Street, East Orange, New Jersey	Ingham 2
J. Creighton Parkes, II	Ridge Road, Rumson, New Jersey	Moody 2
Richard W. Patton	624 Crescent Court, Highland Park, Illinois	Commons 1
Donald E. Paulson	444 Veterans of Foreign Wars Parkway, Brookline	Commons 3
Norris R. Peirce	23 Davidson Road, Worcester 5	Mason 2
David A. Pope	112 South Park Street, Bradford	Peirce 2
David L. Powers	16 Berwick Avenue, Sanford, Maine	Peirce 3
Howard E. Quimby, Jr.	221 Clinton Street, Watertown, New York	Perkins 2
G. David Reeves	83 Outlook Road, Wakefield	Moody 2
Howard C. Reith, Jr.	225 Pleasant Street, Winthrop 52	Perkins 1
Peter R. Remis	33 Puritan Park, Swampscott	Perkins 2
J. Tyler Resch	Wilmot Road, New Rochelle, New York	Perkins 1
William E. Rex	5 Winged Foot Drive, Larchmont, New York	Peirce 1
Ralph P. Rigby	11 Fort Street, Fairhaven	Commons 1
Charles C. Robb	177 Walker Street, Falmouth	Commons 2
Malcoumbe C. Robertson	900 King Street, Lafayette, Indiana	Peirce 1
David P. Rodriguez	288 Spencer Avenue, East Greenwich, Rhode Island	Perkins 2
Allan B. Rogers	Sunset Rock Road, Andover	Ingham 1
Roderick M. Rose	P. O. Box 2480, Waterbury, Connecticut	Perkins 2
Stig A. Rossby	Slottsvagen 131, Nasbypark, Sweden	Commons 1
Eugene R. Rothmund	50 Frothingham Street, Milton	Perkins 2
Paul A. Samborski	4 Eliot Road, Lexington	Ingham 1
Thomas D. Sayles, Jr.	16 Julian Street, Norwich, Connecticut	Peirce 1
Norman H. Schwartz	22 Shirley Lane, New London, Connecticut	Moody 1
John S. Sefton	137 South Street, Auburn, New York	Perkins 1
John L. Sellstrom	201 Lakeview Avenue, Jamestown, New York	Perkins 3
Frank H. Shaffer, III	625 Stanley Avenue, Cincinnati 26, Ohio	Cottage 1
C. Chester Shearer	25 Dupaul Street, Southbridge	Ingham 1
Stephen B. Shohet	135 Willard Road, Brookline 46	Perkins 3
Peter Brooke Smith	71 Federal Street, Brunswick, Maine	Ingham 1

Robert F. Smythe, III	911 West White Street, Champaign, Illinois	Peirce 2
Robert W. Squire	140 Hillcrest Terrace, Meriden, Connecticut	Moody 3
Allen P. G. Staley	15 South Jefferson Road, Mexico, Missouri	Moody 2
Henry M. Staley	5 Montgomery Place, Decatur, Illinois	Phillips 2
Walter G. Staley, Jr.	15 South Jefferson Road, Mexico, Missouri	Perkins 1
Donald F. Stanyon	28 South Park Drive, Gloversville, New York	Phillips 2
L. Robert Starbird	485 Cumberland Avenue, Portland, Maine	Peirce 2
Peter T. Steinwedell	693 Walden Road, Winnetka, Illinois	Peirce 1
W. Dean Stephens	6641 Avondale Drive, Oklahoma City 6, Oklahoma	Ingham 1
Willard E. Stockwell	Route #2, Concord, New Hampshire	Ingham 2
David R. Sunderland	Blush Hill, Waterbury, Vermont	Moody 2
Louis Tobia	252 Orient Avenue, East Boston 28	Ingham 2
Reginald F. Towner, Jr.	236 Upper Mountain Avenue, Upper Montclair, New Jersey	Ingham 1
Guy A. Tudor, III	518 East 89th Street, New York 28, New York	Perkins 3
George S. Tulloch, Jr.	22 East Garfield Street, Merrick, L. I., New York	Commons 1
Jon V. Urnes	2905 Bell Plain Trail, Long Beach, Michigan City, Indiana	Phillips 2
Christian G. Weichsel, II	4831 Shadywood Lane, Dallas, Texas	Phillips 2
Robert L. Wenz	Whitesville, Alleghany County, New York	Peirce 3
Edward R. Werner	14 Windsor Road, Wellesley Hills	Peirce 3
Gardiner W. White	11 Pleasant Street, South Dartmouth	Mason 2
James K. White	11 Pleasant Street, South Dartmouth	Ingham 2
Peter J. Whitney	438 High Street, Lockport, New York	Perkins 1
Elliott Williams	139 Holten Street, Danvers	Peirce 2
Charles C. Windisch	49 Butler Road, Scarsdale, New York	Perkins 2
John McC. Windisch	49 Butler Road, Scarsdale, New York	Peirce 2
Arthur Withington, II	174 Mystic Valley Parkway, Winchester	Commons 1
Richard E. Wood	132 Billington Street, Plymouth	Ambrose 1
Albert C. Woodruff, III	10 Dundee Road, Larchmont, New York	Perkins 3
Richard J. Zelig	71 Kingsbury Avenue, Bradford	Commons 3
Arnold G. Zins	25 Woods Avenue, Haverhill	Ambrose 3

THE DAY STUDENTS

Cutler D. Bowes	3 Coleman Road	South Byfield
Rodney D. Bowes	3 Coleman Road	South Byfield
John F. Burns	R.F.D. (Turnpike)	Newbury
G. Edward Dodge, Jr.	8 Parker Street	Newbury
Frank B. Dow, Jr.	91 High Road	Newbury
Peter D. Dunning	Governor Dummer Academy	South Byfield
Malcolm F. Fryer, Jr.	P. O. Box 3	Georgetown
Arthur A. Fuller, Jr.	75 High Road	Newbury
Byron P. Goss	Knight's Crossing	Newbury
Clinton I. Gove	26 Green Street	Newbury
Richard M. Jepsen	38 Rolfe's Lane	Newbury
Edward J. Kelly, 2d	26 Parker Street	Newbury
Cornelius J. Leary	10 Elm Street	Newburyport
P. Marcus Lowell, Jr.	Lane's End ..	Newbury
Ethan D. Moore, Jr.	3 Main Street	Byfield
Robert L. Morse	27 High Road	Newbury
Richard L. Noyes	513 North Street	Georgetown
David A. Palmer	Elm Street	South Byfield
Henry H. Rogers	83 High Street	Newburyport
Edward G. Stockwell	154 High Street	Newburyport
Frank W. Stockwell, Jr.	154 High Street	Newburyport
Worthen H. Taylor, Jr.	46 Hanover Street	Newbury
Francis W. Webb	2 Parker Street	Newbury
W. Thomas Whitney, Jr.	10 Elm Street	South Byfield
Loring T. Yates	115 High Road	Newbury
David W. Yesair	84 Main Street	Byfield
Humphrey D. Zabriskie	23 Tyng Street	Newburyport

Compliments of

The TOWLE SILVERSMITHS

Makers of Fine Sterling

WITH CRAFT TRADITIONS
DATING FROM 1690

In Newburyport, Massachusetts

W. H. BRINE CO.

Athletic Outfitters

to

Governor Dummer Academy

Our equipment for all sports may be ordered at the School Store.

93 Franklin Street, Boston, Mass.

Volpone Motor Co.

SALES Ford *SERVICE*

58 Merrimac Street

Tel. 203

Newburyport Mass.

FOWLE'S

NEWBURYPORT

W. E. Atkinson Company

COAL FUEL OIL
LUMBER BUILDING MATERIALS
BUILDER'S HARDWARE
PAINT

Telephone 4

27 Water Street Newburyport

ESTABLISHED 1884

DANIEL L. LYNCH

"Your Prescription Druggist"

State and Essex Streets

Tel. 468

NEWBURYPORT, MASS.

Earl R. Gurney
RADIO — TELEVISION — SOUND SERVICE
SPORTING GOODS BICYCLES
Skates Sharpened
28 Merrimac Street
NEWBURYPORT, MASS.
Tel. 1771

Davis Drug Store
Charles Davis, Proprietor
56 Pleasant Street Newburyport
Telephone 945

If It's Drugs — Eaton's Has Them
Eaton's Drug Store
Hubert C. Eggleston, R. Ph., Prop.
58 State Street
NEWBURYPORT, MASS.

FLORSHEIM'S
ARCH PRESERVERS
FREEMAN'S
Quality Shoe Store
X-Ray Fitting
47 State Street Newburyport

D. CASHMAN
HARDWARE CO.
PAINTS
HARDWARE
FLASH LIGHTS
JACK KNIVES
SPORTING GOODS
30 State Street Newburyport

KRAY'S
Store for Men and Boys
9 Pleasant Street, Newburyport, Phone 74
The finest in suits, overcoats, sport jackets and haberdashery for boys and young men.
Take advantage of our tux and dress suit rental service. The fit is guaranteed and the service is exceptional.

F. B. Hubbard Co., Inc.
80 State Street
NEWBURYPORT, MASS.
MEN'S WEAR

The Best for Less Since 1894
Porter & Rogers Co.
CLOTHIERS
HATTERS AND
MEN'S FURNISHINGS
27 Pleasant Street Newburyport

Offering distinctive service in all branches of cleansing work

★ LUXURTONE DRYCLEANING
★ FINE LAUNDERING
★ RUG SHAMPOOING

IDEAL SOFT WATER LAUNDRY

"Bundles of Satisfaction"

AMESBURY, MASS. TELEPHONE 680-W

Compliments

Traister's Shoe Store

16 Pleasant Street
Newburyport, Mass.

Bostonian Shoes for Men

Compliments of

HOPPY'S TAXI

All New Cars

Radio Telephones in All Cars

Tel. 92

Compliments of

Essex
Tool & Die, Inc.

SPECIAL TOOLING AND
HIGH PRODUCTION
DIES

NEWBURYPORT, MASS.

Safford's Jewelry Shoppe
Est. 1870

KEEPSAKE DIAMONDS

HAMILTON AND ELGIN
WATCHES

36 Pleasant Street, Newburyport

LITTLEFIELD'S

CUSTOM TAILORING
FURNISHINGS
HATS

55 State Street Newburyport

Compliments of

Lunt & Kelly, Inc.
- HARDWARE -
SPORTING GOODS
Specializing in
SKIIS AND FISHING SUPPLIES

24-26 Pleasant Street Newburyport

THURLOW'S
FAMILY SHOE STORE

11 State Street Newburyport, Mass.

RADIOS and APPLIANCES
Sales and Service
COLUMBIA, VICTOR and DECCA
RECORDS

Robert H. Knight

38 Pleasant Street Newburyport

C. Leary & Company

Bottlers of
Better Beverages
Since 1906

NEWBURYPORT, MASS.

The Whittier Press

Printers

REAR OF 17 MAIN STREET

AMESBURY MASSACHUSETTS

THE ROGERS PEET

Inter-School-and-College

ADVERTISING CONTEST

$1,000 in prizes

—in Cash and in Merchandise Certificates

All you have to do is write a little ad for Rogers Peet—one in our well-known cartoon style—one that will appeal to students like yourself.

On the Bulletin Board are not only full details about the Contest but also some of the winning ads of other years. They show how *easy* it is!

Start now! Win a worth-while prize and also a little fame for yourself. Contest closes midnight Sunday, October 30, 1949.

P.S. As a further honor, it is also our practice to publish in the New York newspapers, and also in the New Yorker Magazine, a group of the best advertisements submitted.

Rogers Peet Company

A label that spells character

In New York:
Fifth Avenue *at* 41st Street

Thirteenth St. *at* Broadway

Warren Street *at* Broadway

And in Boston:
Tremont St. *at* Bromfield St.